

Sonata à Cinque Bombardi II

Anonymus (17. Jh.)

Original eine Quarte tiefer

+Stimmtausch A/T in Takt 39

(2° MS.mus.60°, Murhardsche Bibliothek Kassel)

9

[illegible]

16

22

28

35

40

45

54

63

71

80

9

16

23

30

38

45

56

65

74

81

Quinto

Sonata à Cinque Bombardi II

Anonymus (17. Jh.)

(2° MS.mus.60°, Murhardsche Bibliothek Kassel)

Original eine Quarte tiefer
+Stimmtausch A/T in Takt 39

Alto

Sonata à Cinque Bombardi II

(2° MS.mus.60°, Murhardsche Bibliothek Kassel)

Anonymus (17. Jh.)
Original eine Quarte tiefer
+Stimmtausch A/T in Takt 39

Tenor

Sonata à Cinque Bombardi II

Anonymus (17. Jh.)

(2° MS.mus.60°, Murhardsche Bibliothek Kassel)

Original eine Quarte tiefer
+Stimmtausch A/T in Takt 39

Basso

Sonata à Cinque Bombardi II

Anonymus (17. Jh.)

(2° MS.mus.60°, Murhardsche Bibliothek Kassel)

Original eine Quarte tiefer
+Stimmtausch A/T in Takt 39

8

17

23

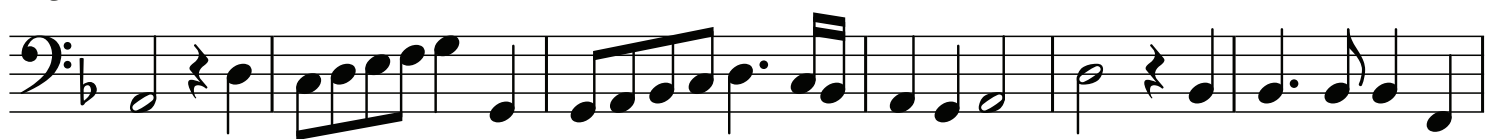

29

35

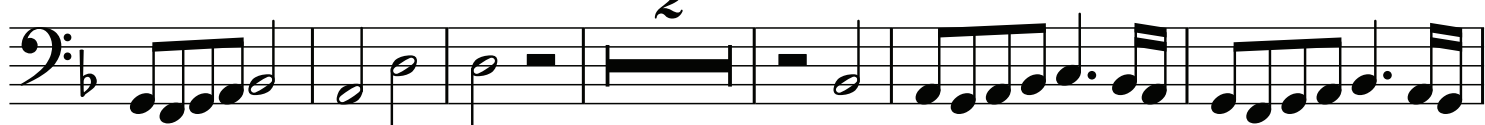

43

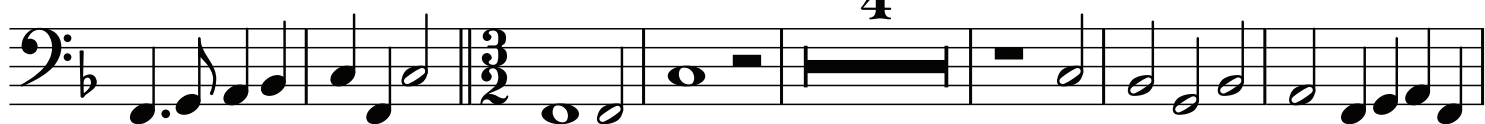

54

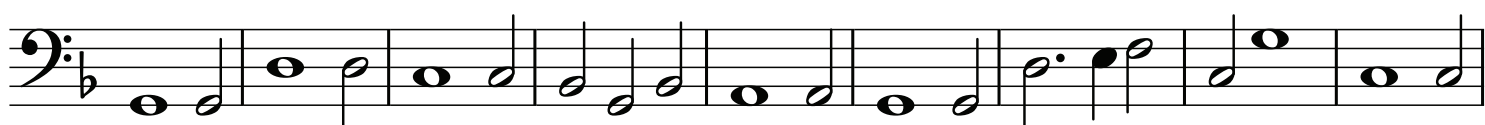

63

71

79

